

TEX LABEL®

WWW.TEXLABEL.EU

The Passport for Your Garment



DUEMILA MODA ERP FOR FASHION

Software Gestionale per Abbigliamento



服装管理软件

Программное обеспечение
для моды

DISTINTA BASE, materiali, fasi di lavoro, scheda costi

Nome	Modello	Variante	Articolo	Colore
J666	Alfred		Alaska	

Materiali	Fasi di Lavoro	Modelli del completo	Sviluppo codici per lunghezza/taglia	Scheda costi fornitori
Alaska	Colore	Tessuto tecnico	Mt. 2,00 5,00 130,0 10,000 20,000	Tagli 1
Fodera30		Fodera imbottita con garz.	Mt. 2,00 30,0 3,000 8,000	Tagli 2
Trappunta		Tessuto trapuntato ricav.	Mt. 1,00 5,00 30,0 3,740 3,970	Tagli 3
Bottonc22	bianco	Bottonne korozzo lineato 2	Nr. 10,00 6,00 30,0 0,900 0,940	Conf 4
ZIP000		Cerniera plastica catena	Nr. 2,00 2,00 30,0 0,700 0,550	Conf 5
Zipdr		Cerniera divisibile	Nr. 1,00 1,00 30,0 2,200 2,090	Conf 6
Zipdr		Cerniera divisibile	Nr. 1,00 1,00 30,0 2,200 2,220	Conf 7
Etichetta		Etichetta della ditta	Nr. 1,00 5,00 30,0 0,000 0,040	Stir 8
EtichTa		Etichetta segnapigie	Nr. 1,00 5,00 30,0 0,000 0,100	Conf 9
Bustaflyon		Corapato in Nylon	Nr. 1,00 4,00 30,0 0,100 0,140	Stir 10
Appendio		Appendio in plastica	Nr. 1,00 2,00 30,0 1,000 0,000	Stir 11

Page 2

Software for International Care Labels

国际护理标签软件

- Arabic
- Bulgarian
- Chinese Trad.
- Chinese Simp.
- Croatian
- Czech
- Danish
- Dutch
- English UK
- English US
- Estonia
- Filipino
- Finnish
- French
- German
- Greek
- Hebrew
- Hindi
- Hungarian
- Icelandic
- Indonesian
- Irish
- Italian
- Japanese
- Korean
- Latvian
- Lithuanian
- Macedonian
- Malay
- Maltese
- Norwegian
- Persian
- Polish
- Portuguese
- Romanian
- Russian
- Serbia
- Slovak
- Slovenian
- Spanish
- Swedish
- Thai
- Turkish
- Ukrainian
- Vietnamese

MADE IN ITALY
FABRIQUE EN ITALIE
HECHO EN ITALIA
REALIZZATO IN ITALIA
HERGESTELLT IN ITALIEN
FABRICADO EN ITALIA
SDELANO V ITALIINI
产地:意大利
イタリアで製造
원산지: 이탈리아
منشأ في إيطاليا

ISO 3759:2012

ASTM D5489:1996

KOR

100% Cotton Cotone Baumwolle Coton Algodon Algodão Bawełna Pamut Bumbac Katoen βαμβάκι Bomuld Puuvilla Bomull Qoton القطن 棉花 棉花 कपास Kapas コットン 코튼 Памук Pamuk бавовна Bomull پنبه Bótmull памук 깘이 Medvilnė Cadás Kokvilna Bavlna Kapas ХЛОПОК Bavlna Bavlna Pamuk Bombaž Puuvill

SIZE TAGLIA GRÖSSE TAILLE TALLA TAMANHO ΜΕΓΕΘΟΣ المقاس 尺寸 UKURAN РАЗМЕР БОУ

IT	FR	DE	UK	ES
42	38	36	10	40
USA	MEX	JP	CN	KOR
8	P	11	号型 90	90cm



KEEP AWAY FROM FIRE

YOUR BRAND SEASON STYLE NAME COLORWAY

YOUR LOGO HERE

Page 8

Printers for Care Labels & Barcode Stickers

护理标签&条形码不干胶打印机

Tutto il necessario per produrre etichette composizione, barcode RFID
All you need to create care labels in-house

Все, что вам нужно для создания собственных ярлыков по уходу
包含创建生产护理标签所需的一切



Page 10

Ribbons / Labels / RFID 色带 / 标签 / 电子标签

Qualsiasi tipo e dimensione di nastri, inchiostro e adesivi per tutte le stampanti di etichette
Any type and size of ribbons, ink foil and stickers for all label printers

Ленты любого типа и размера, чернильная фольга и наклейки для всех принтеров
适用于所有标签打印机的任何类型和尺寸的色带, 箔纸和不干胶标签

We PRINT For You!

SUPER EFFICIENT AND QUICK PRINTING SERVICE

Etichette personalizzate conformi alle normative e requisiti internazionali con traduzioni certificate, barcode, QR code, RFID, EAC
Customized labels compliant with international regulations and requirements with certified translations, barcodes, QR codes, RFID, EAC
Индивидуальные этикетки, соответствующие международным нормам и требованиям, с заверенными переводами, штрих-кодами, QR-кодами, RFID, EAC
通过时尚界认可, 符合法规要求的个性化标签, 并带有经过认证的翻译, 条形码, 二维码, 电子标签, EAC等

Page 12



+39 0444 287002

info@texlabel.eu

www.texlabel.eu

DUEMILA MODA®



Software Gestionale per Abbigliamento

- ✓ Composto da oltre 50 moduli attivabili progressivamente
- ✓ Personalizzabile / TeleAssistenza specializzata
- ✓ Aggiornamenti gratuiti, inclusa contabilità
- ✓ Gestione prototipi, campionario e produzione
- ✓ Gestione completa del ciclo attivo e passivo
- ✓ Gestione Retail e Agenti
- ✓ Gestione del prodotto industrializzato e commercializzato
- ✓ Movimentazione capi con barcode e RFID
- ✓ Gestione foto, disegni, immagini, scheda tecnica, PDM
- ✓ Contabilità ordinaria e analitica integrata
- ✓ Fatturazione elettronica ed invii telematici
- ✓ Installazione su server fisico o server cloud

ERP For Fashion

- ✓ Over 50 modules that can be activated progressively
- ✓ Customizable / Specialized Tele-Assistance
- ✓ Free updates, including accounting
- ✓ Manage prototypes, samples and bulk production
- ✓ Complete management of the active and passive cycle
- ✓ Retail Management and Agents
- ✓ Manage in-house production and subcontractors
- ✓ Handle garments with barcode and RFID
- ✓ Management of photos, sketches, images, barcodes, QR codes
- ✓ Ordinary and integrated analytical accounting
- ✓ E-invoicing ready
- ✓ Runs on physical or cloud server

服装管理软件

- ✓ 由50多个逐步激活的模块组成
- ✓ 可定制/远程专业协助
- ✓ 含初版, 样品和生产管理
- ✓ 全面管理主动和被动周期
- ✓ 含工业化和商店产品的管理
- ✓ 含零售和代理商管理
- ✓ 免费更新, 包括会计等
- ✓ 标准和综合会计分析
- ✓ 使用条形码和电子标签处理服装
- ✓ 电子发票和远程信息处理
- ✓ 互联网连接, 任何设备可用
- ✓ 含照片, 图稿, 图像, 条形码, 二维码的管理

Программное обеспечение для моды

- ✓ Состоит из более чем 50 модулей, которые можно активировать постепенно
- ✓ Настраиваемый / Специализированная помощь
- ✓ Управление прототипами, образцами и производством
- ✓ Полное управление активным и пассивным циклом
- ✓ Управление промышленными и коммерческими продуктами
- ✓ Управление розничной торговлей и агенты
- ✓ Бесплатные обновления, включая Бухгалтерский учет
- ✓ Обычный Бухгалтерский учет и интегрированная аналитика
- ✓ Работа с одежды со штрих-кодами и RFID
- ✓ Электронное выставление счетов и электронные рассылки
- ✓ Может быть использован через Интернет с любого устройства
- ✓ Управление фотографиями, эскизами, изображениями, штрих-кодами, QR-кодами

HEADQUARTERS - DELIVERY ADDRESS:

TEXTLABEL S.R.L. VAT N. IT04090950249

Via dell'Edilizia 127, 36100 Vicenza, Italy

+39 0444 287002 info@texlabel.eu

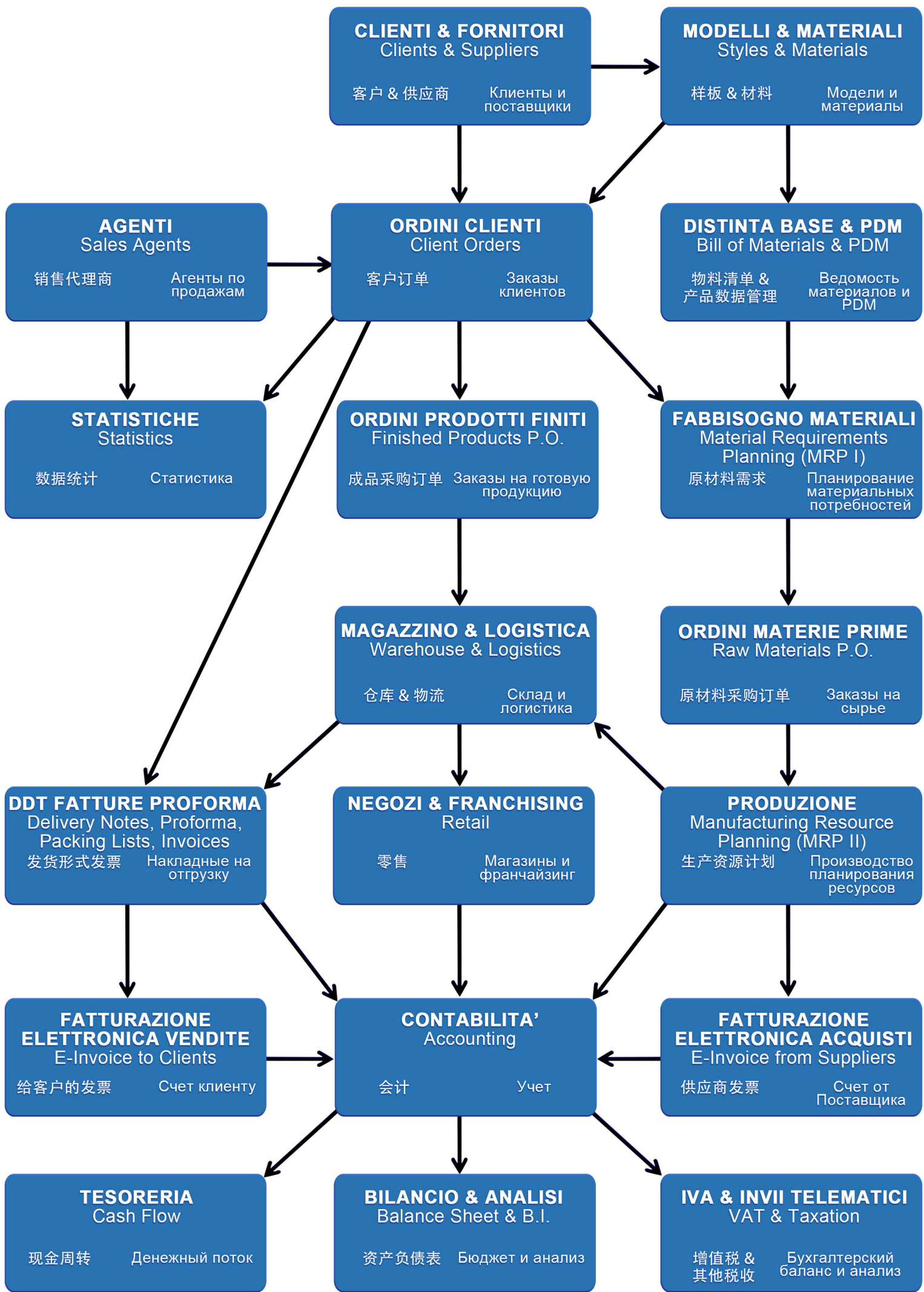

CLIENTI & FORNITORI
Clients & Suppliers
客户 & 供应商 / Клиенты и поставщики

MODELLI & MATERIALI
Styles & Materials
样板 & 材料 / Модели и материалы

AGENTI
Sales Agents
销售代理商 / Агенты по продажам

ORDINI CLIENTI
Client Orders
客户订单 / Заказы клиентов

DISTINTA BASE & PDM
Bill of Materials & PDM
物料清单 & 产品数据管理 / Ведомость материалов и PDM

STATISTICHE
Statistics
数据统计 / Статистика

ORDINI PRODOTTI FINITI
Finished Products P.O.
成品采购订单 / Заказы на готовую продукцию

FABBISOGNO MATERIALI
Material Requirements Planning (MRP I)
原材料需求 / Планирование материальных потребностей

MAGAZZINO & LOGISTICA
Warehouse & Logistics
仓库 & 物流 / Склад и логистика

ORDINI MATERIE PRIME
Raw Materials P.O.
原材料采购订单 / Заказы на сырье

DDT FATTURE PROFORMA
Delivery Notes, Proforma, Packing Lists, Invoices
发货形式发票 / Накладные на отгрузку

NEGOZI & FRANCHISING
Retail
零售 / Магазины и франчайзинг

PRODUZIONE
Manufacturing Resource Planning (MRP II)
生产资源计划 / Производство планирования ресурсов

FATTURAZIONE ELETTRONICA VENDITE
E-Invoice to Clients
给客户的发票 / Счет клиенту

CONTABILITA'
Accounting
会计 / Учет

FATTURAZIONE ELETTRONICA ACQUISTI
E-Invoice from Suppliers
供应商发票 / Счет от Поставщика

TESORERIA
Cash Flow
现金周转 / Денежный поток

BILANCIO & ANALISI
Balance Sheet & B.I.
资产负债表 / Бюджет и анализ

IVA & INVII TELEMATICI
VAT & Taxation
增值税 & 其他税收 / Бухгалтерский баланс и анализ



DUEMILA MODA è il software gestionale con funzioni specifiche per tutte le tipologie di aziende fashion, qui sotto sono riportate alcune configurazioni standard

Maglifici / Confezionisti

- ✓ Magazzino filati per bagno/cotta
- ✓ Consumi in base alla taglia
- ✓ Disposizioni per tessitura e assegnazione bagni
- ✓ Controllo avanzamento lavoro delle parti del capo e fasi lavoro
- ✓ Assegnazione carichi di lavoro a macchine tessitura per finezza
- ✓ Controllo completo dei terzisti
- ✓ Scheda tecnica misure, figurini, trattamenti, lavorazione
- ✓ Gestione scarti, sfridi, cali, pesi, bagni, finezze
- ✓ Outlet, spaccio e negozio monomarca

Pelletterie / Calzaturifici

- ✓ Magazzino pelli per bagno/scelta, metri quadri/piedi quadri
- ✓ Consumi in base alla taglia
- ✓ Gestione materie prime e semilavorati per taglia/misura
- ✓ Disposizioni lavoro e riepiloghi per articolo
- ✓ Controllo avanzamento lavoro del semilavorato
- ✓ Controllo completo dei terzisti
- ✓ Scheda tecnica misure, figurini, trattamenti, lavorazioni
- ✓ Controllo tempi/costi materiali, rendimenti e manodopera

Sartorie / Su Misura

- ✓ Scheda misure e personalizzazioni cliente
- ✓ Listino delle opzioni/modifiche in base al cliente
- ✓ Creazione automatica distinta base su misura
- ✓ Archivio storico dei clienti / Fidelizzazione cliente
- ✓ Gestione di abiti, completi e coordinati
- ✓ Gestione accessori (cravatte, scarpe, cinture, papillon, etc)
- ✓ Scheda tecnica misure, figurini, trattamenti, lavorazioni
- ✓ Gestione corrispettivi, fatture, contabilità
- ✓ Calcolo del prezzo e costo del su misura

Abbigliamento Bimbo / Neonato

- ✓ Listini vendita e ordini con prezzo variabile in base alla taglia o range di taglie
- ✓ Consumi materia prima variabili in base alla taglia
- ✓ Controllo dei minimi produttivi e minimi di acquisto
- ✓ Archivio storico dei prototipi e campioni con taglia/colore
- ✓ Controllo completo dei terzisti
- ✓ Scheda tecnica misure, figurini, trattamenti, lavorazioni
- ✓ Inserimento ordini clienti via web
- ✓ Interfaccia con e-commerce



DUEMILA MODA is the ERP software with specific functions for all types of fashion companies, below are some standard configurations

Knitwear / Garment Manufacturers

- ✓ Yarn loads and unloads by dyeing lot
- ✓ Consumption based on size
- ✓ Weaving worksheets with yarn dyeing lots
- ✓ Manage work progress of garment parts, work stages
- ✓ Assign workloads to weaving machines
- ✓ Complete control of subcontractors
- ✓ Technical data sheet measurements, sketches, treatments, processing, productions instructions
- ✓ Manage waste, scraps, shrinkage, color matching
- ✓ Outlets and franchising

Leather Goods / Shoe Factories

- ✓ Leather loads and unloads by leather quality, square meters / square feet
- ✓ Consumption based on size
- ✓ Manage raw materials and semi-finished products by size / measurement
- ✓ Worksheets and production lots by leather type
- ✓ Work progress control of semi-finished products
- ✓ Complete control of subcontractors
- ✓ Technical data sheet measurements, sketches, treatments, processes, productions instructions
- ✓ Check time/cost of materials and workers, revenue and labor

Tailor Made

- ✓ Customer measurements and customizations
- ✓ List of options/changes according to the client
- ✓ Automatic creation of tailored bill of materials
- ✓ Client history archive / Customer loyalty
- ✓ Manage dresses, outfits and twin sets
- ✓ Accessory management (ties, shoes, belts, bow ties, etc)
- ✓ Technical data sheet measurements, sketches, treatments, processes, productions instructions
- ✓ Manage fees, invoices, and accounting
- ✓ Calculate the price and cost of tailor made

Infant / Kidswear

- ✓ Price lists and orders with price based on size
- ✓ Raw material quantity that varies by size
- ✓ Control of production and purchase minimums
- ✓ Historical archive of prototypes and samples with size/color
- ✓ Complete control of subcontractors
- ✓ Technical data sheet measurements, sketches, treatments, processes, productions instructions
- ✓ Orders via the internet by agents and distributors
- ✓ Interface with e-commerce



DUEMILA MODA 是具有针对所有类型时装公司特定功能的企业资源计划系统，以下是一些标准配置

针织服装制造商

- ✓ 洗涤/煮熟的纱线仓库
- ✓ 根据大小消费
- ✓ 织造和沐浴作业安排
- ✓ 验证服装零件和配件的工作进度工作阶段
- ✓ 将工作量分配给织机
- ✓ 完全控制分包商
- ✓ 技术数据表测量，草图，处理，加工
- ✓ 废料，收缩率，颜色匹配的管理
- ✓ 直销店，商店和单品牌商店管理

皮具 / 制鞋厂

- ✓ 按洗水/等级，平方米/平方英尺面积单位管理皮革仓库
- ✓ 损耗量/按尺寸计算
- ✓ 按尺寸管理原材料和半成品
- ✓ 工作规定和摘要/按项目
- ✓ 半成品的工作进度检查
- ✓ 分包商的完全控制
- ✓ 技术数据表的测量，绘制，处理，加工
- ✓ 时间/成本控制，收入/人工控制

裁缝 / 量身定制

- ✓ 含客户测量尺寸和私人定制表格
- ✓ 含各种选项列表/根据客户的变化
- ✓ 自动创建定制服装的物料清单
- ✓ 含客户历史档案/客户忠诚度
- ✓ 礼服，职业装，情侣/亲子装管理，
- ✓ 配件管理（领带，鞋子，皮带，领结等）
- ✓ 技术数据表的测量，绘制，处理，加工
- ✓ 各种费用，发票，会计管理
- ✓ 量身定制的价格和成本核算

婴幼儿服装

- ✓ 订单价目表基于尺码
- ✓ 最低生产量和最低采购量控制
- ✓ 初版历史档案，均分尺码/颜色
- ✓ 对于分包商的完全控制
- ✓ 技术数据表的测量，绘制，处理，加工
- ✓ 代理商通过互联网输入订单
- ✓ 与电子商务接口

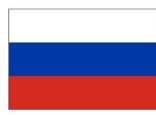

DUEMILA MODA - это управляющее программное обеспечение со специфическими функциями для всех типов модных компаний, ниже приведены некоторые стандартные конфигурации

Трикотажная фабрика / Производители

- ✓ Склад пряжи, разделенный на лоты цвета покраски
- ✓ Расход по размеру
- ✓ Ткацкий заказ разделенный на лоты цвета покраски
- ✓ Проверка хода выполнения работ по деталям одежды и стадиям работ
- ✓ Назначение нагрузок на ткацкие машины для тонкости
- ✓ Полный контроль над субподрядчиками
- ✓ Технические спецификации: измерения, эскизы, обработки
- ✓ Управление отходами, усадкой, подбором цветов
- ✓ Аутлет, магазин и монобрендовый магазин

Кожевенное производство / Обувное производство

- ✓ Ванная / выбор кожаного склада, квадратных метров / квадратных футов
- ✓ Расход по размеру
- ✓ Управление сырьем и полуфабрикатами по размерам / измерениям
- ✓ Положения работы и сводки по изделию
- ✓ Контроль выполнения работ по полуфабрикатам
- ✓ Полный контроль над субподрядчиками
- ✓ Технические спецификации: измерения, эскизы, обработки
- ✓ Контроль сроков / затрат материалов, возвратов, обработки

Ателье / Индивидуальные

- ✓ Лист замер и настройки клиента
- ✓ Список опций / изменений клиента
- ✓ Автоматическое создание настраиваемой ведомости материалов
- ✓ Исторический архив клиентов / Лояльность клиентов
- ✓ Управляйте платьями, нарядами и двойными наборами
- ✓ Управление аксессуарами (галстуки, обувь, ремни, галстук-бабочка и т. д.)
- ✓ Технические спецификации: измерения, эскизы, обработки
- ✓ Управление сборами, счетами и бухгалтерией
- ✓ Расчет цены и стоимости на заказ

Детская одежда / Одежда для новорожденных

- ✓ Прайс-листы и заказы с ценой в зависимости от размера
- ✓ Расход сырья в зависимости от размера
- ✓ Контроль производственных минимумов и минимумов покупки
- ✓ Исторический архив прототипов и образцов с размером / цветом
- ✓ Полный контроль над субподрядчиками
- ✓ Технические спецификации: измерения, эскизы, обработки
- ✓ Размещение заказов клиентов через интернет
- ✓ Интерфейс с электронной коммерцией

Nome	Modello	Variante	Articolo	Colore
J666	Alfred		Alaska	

Sdiftamento

Laura 04/06/18

Materiali

Franca 06/06/18

Consumi

Franca 08/06/18

Fasi Lavoro

Luigi 11/06/18

Applicazioni

Beatrice 14/06/18

Listino

Dino 19/06/18





- Duplica Distinta Base
- Stampa Scheda Costi
- Abbinamento Colori
- Contrasti e Eccezioni
- Scarti Taglia
- Calcolo Impegni
- Calcolo Fabbisogni
- Avanzamenti Lavoro

Materiali **Fasi di Lavoro** **Modelli del completo** **Sviluppo codici per lunghezza/taglia** **Scheda costi fornitori**

Parte	Colore	Duplica	U.m.	Q.tà	Scarto%	Ricarico%	Costo un.	Costo tot.	Fase	Seq. C	Pr.	M	SC	NC	TU	Posizione	XS	S	M	L	XL	XXL
Alaska			Tessuto tecnico	Mt	2,00	5,00	130,0	10,000	21,000	Tagl	1	<input checked="" type="checkbox"/>	<input checked="" type="checkbox"/>	<input checked="" type="checkbox"/>	<input checked="" type="checkbox"/>	TESSUTO 1	1,80	1,85	1,88	1,94	2,00	2,10
Fodera30			Fodera imbottita con garz	Mt	2,00		30,0	2,900	5,800	Tagl	2	<input checked="" type="checkbox"/>	<input checked="" type="checkbox"/>	<input checked="" type="checkbox"/>	<input checked="" type="checkbox"/>	FODERA 1						
Trapunta			Tessuto trapuntato ricav.	Mt	1,00	5,00	30,0	3,740	3,9270	Tagl	3	<input checked="" type="checkbox"/>	<input checked="" type="checkbox"/>	<input checked="" type="checkbox"/>	<input checked="" type="checkbox"/>	IMBOTTITURA 1						
Bottoni22	bianco		Bottone korotzo lineato 2	Nr.	10,00	6,00	30,0	0,9000	9,5400	Conf	4	<input type="checkbox"/>	<input type="checkbox"/>	<input type="checkbox"/>	<input type="checkbox"/>		5,00	5,00	5,00	5,00	8,00	8,00
ZIP000			Cerniera plastica catena	Nr.	2,00	2,00	30,0	0,7600	1,5504	Conf	5	<input type="checkbox"/>	<input type="checkbox"/>	<input type="checkbox"/>	<input type="checkbox"/>	MANICHE						
Zipdiv			Cerniera divisibile	Nr.	1,00	1,00	30,0	2,9600	2,9896	Conf	6	<input type="checkbox"/>	<input type="checkbox"/>	<input type="checkbox"/>	<input type="checkbox"/>	DAVANTI						
Zipdiv			Cerniera divisibile	Nr.	1,00	1,00	30,0	3,2000	3,2320	Conf	7	<input type="checkbox"/>	<input type="checkbox"/>	<input type="checkbox"/>	<input type="checkbox"/>	COLLO						
Etichetta			Etichetta della ditta	Nr.	1,00	5,00	30,0	0,0800	0,0840	Stir	8	<input type="checkbox"/>	<input type="checkbox"/>	<input type="checkbox"/>	<input type="checkbox"/>							
EticTg			Etichetta segnataglie	Nr.	1,00	5,00	30,0	0,1000	0,1050	Conf	9	<input type="checkbox"/>	<input type="checkbox"/>	<input type="checkbox"/>	<input type="checkbox"/>							
BustaNylon			Copriabito in Nylon	Nr.	1,00	4,00	30,0	0,1000	0,1040	Stir	10	<input type="checkbox"/>	<input type="checkbox"/>	<input type="checkbox"/>	<input type="checkbox"/>							
Appendino			Appendino in plastica	Nr.	1,00	2,00	30,0	1,0000	1,0200	Stir	11	<input type="checkbox"/>	<input type="checkbox"/>	<input type="checkbox"/>	<input type="checkbox"/>							

Cod.fase	Seq.	Descrizione fase/operazione	Costo min.	Minuti	Costo	Ricarico%	Giorni	Laboratorio	listino	Laboratori	Note
Tagl	1	Taglio	0,30	16,667	5,00	30,0	7	Taglieria Bianchi			*
Conf	2	Confezione	0,40	50,000	20,00	30,0	14	Confezioni M.Rosa			*
Rica	3	Ricamo			2,00	30,0	3	Ricamificio Orchidea			*
Stir	4	Stiro	0,35	8,571	3,00	30,0	4	Stireria Industriale snc			*
Sped	5	Spedizione			1,00	30,0	0				*

Sviluppo codici per lunghezza N.B. Le modifiche alle lunghezze si ripercuotono su tutte le distinte di questo modello/variante

Codice	Utilizzo	XS	S	M	L	XL	XXL	Q.tà
ZIP000	TASCHE	12,0	12,0	12,0	12,0	14,0	14,0	2,00
Zipdiv	DAVANTI	50,0	50,0	50,0	60,0	60,0	60,0	1,00
Zipdiv	CAPPUCCIO	33,0	35,0	37,0	39,0	41,0	43,0	1,00

Ric.% LAV	30,0	Ric.% MP	30,0	Costo LAV	31,00	Costo MP	49,35	Costo	80,35	Genera Listino Vendita
Prezzo LAV	40,30	Prezzo MP	85,16	Prezzo	125,46					

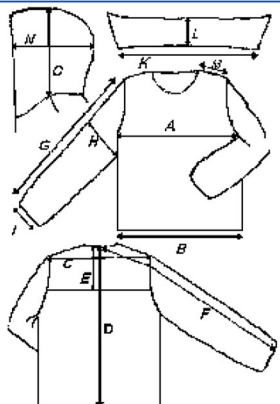

MISURE PER IL TAGLIO							MISURE DOPO LAVAGGIO								
		XS	S	M	L	XL	XXL			XS	S	M	L	XL	XXL
A	1/2 Torace	53,9	55,7	57,5	59,4	61,2	63,0	A	1/2 Torace	52,8	54,6	56,4	58,2	60,0	62,0
B	1/2 Fondo	32,3	33,4	34,5	35,6	36,7	37,8	B	1/2 Fondo	31,1	32,1	33,2	34,2	35,3	36,3
C	Ampiezza spalle	45,8	47,3	48,9	50,5	52,0	53,6	C	Ampiezza spalle	44,9	46,4	47,9	49,5	51,0	52,5
D	Centro dietro schiena	58,3	60,3	62,3	64,3	66,3	68,3	D	Centro dietro schiena	57,2	59,2	61,1	63,1	65,0	67,0

	CUCITURA	IMPUNTURA		CUCITURA	IMPUNTURA
DAVANTI	RIPIEGATO CM2		DAVANTI SX	RIPIEGATO CM2, CON ZIP CM1	CM 1,5+MASK
MARGINI DX	RIPIEGATO CM2	CM 1,5+MASK	TASCHE	IN CUCITURA SU FIANCO, MOSTRA IN PULITO	CM 1,5
MARGINI DAV.	ATTACCATURA ZIP CM1	RIVA		BLOCCARE SACCO TASCA SU IMPUNTURA DAVANTI	

Avanzamento Lavoro Commesse						19/06/18 14:46	
Comm. Stag	Modello	Var.	Articolo	Colore	Qtà	Fase di produzione	
						Inizio	Fine prev. Fine
						Laboratorio	
						1	2
						3	4
102	19S	Alfred	Alaska	bianco	25	Taglio	Confezione
						20/06/18	27/06/18
						27/06/18	11/07/18
						11/07/18	14/07/18
						11/07/18	14/07/18
						18/07/18	18/07/18
						Taglieria Bianchi - [25/0/25]	Confezioni M.Rosa - [25/0/25]
						Ricamificio Orchidea - [25/25/0]	Stireria Industriale snc - [0/0/0]
19S	Alfred		Alaska	beige	25	Taglio	Confezione
						20/06/18	27/06/18
						27/06/18	11/07/18
						11/07/18	14/07/18
						11/07/18	14/07/18
						18/07/18	20/06/18
						Taglieria Bianchi - [25/0/25]	Confezioni M.Rosa - [25/0/25]
						Ricamificio Orchidea - [25/0/25]	Stireria Industriale snc - [25/25/0]

Margine di contribuzione

1	2	3.a	3.b	3.c	3.d	3	4	5	6	7	8	9	10
Modello	Capi	Costo MP	Costo LAV	Costo acquisto commerc.	Costo di gestione	Costo Industriale	Ordinato	Sconto merce	Provvigioni	Sconto pagamento	Margine (4-5-6-7-3)	RIC %	MAR %
Alfred	50	2.467,60	1.500,00		50,00	4.017,50	6.500,00	650,00	468,00		1.364,50	33,96	20,99

Name **Style** **Variant** **Article** **Color**

J666 **Alfred** **Alaska**

Fitting

Laura 04/06/18

Materials

Franca 06/06/18

Consumption

Franca 08/06/18

Work Stages

Luigi 11/06/18

Applications

Beatrice 14/06/18

List

Dino 19/06/18





- Duplicate Bill Of Materials
- Print Costing Sheet
- Color Matching
- Contrasts & Exceptions
- Size Scraps
- Calculate Reservations
- Calculate MRP I
- Work Progress

Materials **Work Stages** **Twin Sets** **Materials by length/size** **Supplier costing sheet**

Part	Color	Duplicate	Unit	Qty	Scaps%	Markup%	Unit cost	Unit tot	Stage	Seq.	C	Pr.	M	SC	NC	TU	Position	XS	S	M	L	XL	XXL	
Alaska		Technical Fabric	Mt	2,00	5,00	130,0	10,0000	21,0000	Cut	1							FABRIC 1	1,80	1,85	1,88	1,94	2,00	2,10	
Lining30		Padded Lining with	Mt	2,00		30,0	2,9000	5,8000	Cut	2							LINING 1							
Quilt		Quilted fabric	Mt	1,00	5,00	30,0	3,7400	3,9270	Cut	3							PADDING 1							
Button	white	Lined korotzo button 2	Nr.	10,00	6,00	30,0	0,9000	9,5400	Manu	4									5,00	5,00	5,00	5,00	8,00	8,00
ZIP000		Plastic zipper chain	Nr.	2,00	2,00	30,0	0,7600	1,5504	Manu	5							SLEEVES							
Zipdiv		Divideble zipper	Nr.	1,00	1,00	30,0	2,9600	2,9896	Manu	6														
Zipdiv		Divideble zipper	Nr.	1,00	1,00	30,0	3,2000	3,2320	Manu	7														
Label		Company Label	Nr.	1,00	5,00	30,0	0,0800	0,0840	Iron	8														
LabelSz		Size marker label	Nr.	1,00	5,00	30,0	0,1000	0,1050	Manu	9														
NylonBag		Nylon dress cover	Nr.	1,00	4,00	30,0	0,1000	0,1040	Iron	10														
Hanger		Plastic hanger	Nr.	1,00	2,00	30,0	1,0000	1,0200	Iron	11														

Ведомость материалов и
ведомость затрат
成分清单 & 成本核算表

Stg.Code	Seq.	Stage/operation description	Min. Cost	Minutes	Cost	Markup%	Days	Subcontractor List	Subcontractor Notes
Cut	1	Cut	0,30	16,667	5,00	30,0	7	Taglieria Bianchi	*
Sew	2	Sewing	0,40	50,000	20,00	30,0	14	Confezioni M.Rosa	*
Embr	3	Embroidery			2,00	30,0	3	Ricamificio Orchidea	*
Iron	4	Iron	0,35	8,571	3,00	30,0	4	Stireria Industriale snc	*
Ship	5	Shipping			1,00	30,0	0		*

Develop codes by length

N.B. The last changes to the length will affect all the other bill of materials of this style/variant

Code	Utilization	XS	S	M	L	XL	XXL	Qty
ZIP000	POCKETS	12,0	12,0	12,0	12,0	14,0	14,0	2,00
Zipdiv	FRONT	50,0	50,0	50,0	60,0	60,0	60,0	1,00
Zipdiv	HOOD	33,0	35,0	37,0	39,0	41,0	43,0	1,00

Rev.%WORK	30,0	Rev.% RM	30,0	Cost WORK	31,00	Cost RM	49,35	Cost	80,35
Price WORK	40,30	Price RM	85,16	Price	125,46	Generate Price List			

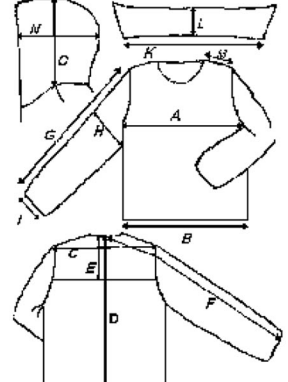

SIZES BY CUT							SIZES AFTER WASH								
		XS	S	M	L	XL	XXL			XS	S	M	L	XL	XXL
A	1/2 Chest	53,9	55,7	57,5	59,4	61,2	63,0	A	1/2 Chest	52,8	54,6	56,4	58,2	60,0	62,0
B	1/2 Bottom	32,3	33,4	34,5	35,6	36,7	37,8	B	1/2 Bottom	31,1	32,1	33,2	34,2	35,3	36,3
C	Shoulder Width	45,8	47,3	48,9	50,5	52,0	53,6	C							
D	Back center behind	58,3	60,3	62,3	64,3	66,3	68,3	D							

Инструкция по эксплуатации
工作说明表

	SEAM	BACKSTITCH	SEAM	BACKSTITCH
FRONT	FOLDED CM2		FRONT LEFT	FOLDED CM2, WITH ZIP CM1
RIGHT MARGIN	FOLDED CM2	CM 1,5+MASK	POCKETS	SIDE STITCHING
FRONT MARGIN	ZIP ATTACHMENT CM1	SIDE		BLOCK POCKET BAG ON FRONT BACKSTITCH

Ход работы
工作进度

Work Progress 19/06/18 14:46

Job	Stage	Style	Var.	Article	Color	Qty	Production Stage									
							Start	End Exp.	End	Subcontractor						
102	19S	Alfred		Alaska	white	25	1	2	3	4						
							Cut	Sewing	Embroidery	Iron						
							20/06/18	27/06/18	27/06/18	27/06/18	11/07/18	11/07/18	11/07/18	11/07/18	14/07/18	18/07/18
							Taglieria Bianchi - [25/0/25]	Confezioni M.Rosa - [25/0/25]	Ricamificio Orchidea - [25/25/0]	Stireria Industriale snc - [0/0/0]						
	19S	Alfred		Alaska	beige	25	1	2	3	4						
							Cut	Sewing	Embroidery	Iron						
							20/06/18	27/06/18	27/06/18	27/06/18	11/07/18	11/07/18	11/07/18	14/07/18	18/07/18	18/07/18
							Taglieria Bianchi - [25/0/25]	Confezioni M.Rosa - [25/0/25]	Ricamificio Orchidea - [25/0/25]	Stireria Industriale snc - [25/25/0]						

Вклад на покрытие
毛利贡献

Contribution Margin

1	2	3.a	3.b	3.c	3.d	3	4	5	6	7	8	9	10
Style	N.PCS	RM cost	WORK cost	Commerc. purchase cost	Cost of managing	Industrial Cost	Ordered	Discount	Commissions	Payment Discount	Margin (4-5-6-7-3)	MARK UP	MAR %
Alfred	50	2.467,60	1.500,00		50,00	4.017,50	6.500,00	650,00	468,00		1.364,50	33,96	20,99

T E X L A B E L

Functions	Database	Data Selection	Languages
		Select Production Lots	
	%	Season: <input type="text" value="12:00:00 AM"/> Brand: <input type="text" value="31-Aug-16"/> From Date: <input type="text" value="1"/> to Date: <input type="text" value="99999"/> From Lot N.: <input type="text"/> to N.: <input type="text"/>	<input type="checkbox"/> Bulgarian <input type="checkbox"/> Croatian <input type="checkbox"/> Czech <input type="checkbox"/> Danish <input type="checkbox"/> Dutch <input type="checkbox"/> English <input type="checkbox"/> Estonia <input type="checkbox"/> Finnish <input type="checkbox"/> French <input type="checkbox"/> German <input type="checkbox"/> Greek <input type="checkbox"/> Hungarian <input type="checkbox"/> Irish <input type="checkbox"/> Italian <input type="checkbox"/> Latvian <input type="checkbox"/> Lithuanian <input type="checkbox"/> Maltese <input type="checkbox"/> Polish <input type="checkbox"/> Portuguese <input type="checkbox"/> Romanian <input type="checkbox"/> Slovak <input type="checkbox"/> Slovenian <input type="checkbox"/> Spanish <input type="checkbox"/> Swedish
		Select a Style	
		Style Name: <input type="text" value="STYLE NAME"/> Style Code: <input type="text" value="STYLE CODE"/> DESCRIPTION OF STYLE Material: <input type="text" value="MATERIAL"/> DESCRIPTION OF MATERIAL Col., etc.: <input type="text" value="COLOUR"/> DESCRIPTION OF COLOUR Total Qty: <input type="text" value="1"/> Size: 42 44 46 48 50 52 54 56 58 60 62 64 Qty: 1	<input type="checkbox"/> Others <input type="checkbox"/> Arabic <input type="checkbox"/> Chinese <input type="checkbox"/> Fibres Initials <input type="checkbox"/> Filipino <input type="checkbox"/> Hebrew <input type="checkbox"/> Hindi <input type="checkbox"/> Icelandic <input type="checkbox"/> Indonesian <input type="checkbox"/> Japanese <input type="checkbox"/> Korean <input type="checkbox"/> Macedonian <input type="checkbox"/> Malay <input type="checkbox"/> Norwegian <input type="checkbox"/> Persian <input type="checkbox"/> Russian <input type="checkbox"/> Serbia <input type="checkbox"/> Thai <input type="checkbox"/> Turkish <input type="checkbox"/> Ukrainian <input type="checkbox"/> Vietnamese
		Label Width	
Printers, Labels, Ribbons	<input type="radio"/> Care Label 15mm <input type="radio"/> Care Label 20mm <input type="radio"/> Care Label 25mm <input type="radio"/> Care Label 30mm <input type="radio"/> Care Label 35mm <input checked="" type="radio"/> Care Label 40mm <input type="radio"/> Care Label 50mm <input type="radio"/> Care Label 60mm <input type="radio"/> Care Label 70mm <input type="radio"/> Care Label 80mm <input type="radio"/> Care Label 90mm <input type="radio"/> Care Label 100mm	<input type="radio"/> Horizontal <input type="radio"/> Sticker 60x30 <input type="radio"/> Sticker 60x30 with price <input type="radio"/> Sticker 60x30 with random EAN13 barcode <input type="radio"/> Sticker 60x30 with Indicod EAN13 barcode <input type="radio"/> Sticker 100x100 for customer address <input type="radio"/> Sticker 100x150 for packing list <input type="radio"/> QR code <input type="radio"/> Customized #1 <input type="radio"/> Customized #2 <input type="radio"/> Customized #3 <input type="radio"/> Customized #4	<input type="checkbox"/> European <input type="checkbox"/> Clear Selections
ERP Duemila Moda	Shipments Invoices Accounting Retail - Shops Warehouse Purchasing Components List Product Needs Prototypes Samples Production Subcontracts Prod. Instructions		

- ✓ Layout etichette dinamiche, flessibili e personalizzabili
- ✓ Delocalizzare o gestire internamente la stampa di etichette
- ✓ Uniformare l'etichettatura dei capi in vari formati
- ✓ Qualità grafica perfetta, truetype, PDF, JPG, BMP, ecc.
- ✓ Scambio dati con qualsiasi ERP - PDM - PLM
- ✓ Procedure per l'approvazione e controllo dati etichetta
- ✓ Simboli standard ISO, ASTM, Giappone, Corea, simboli speciali
- ✓ Interazione con i produttori esterni, interni e succursali
- ✓ Traduzioni certificate, consulenza sulle normative e requisiti

- ✓ Flexible, dynamic and custom templates of care labels
- ✓ Outsourcing or insourcing care label printing
- ✓ Standardize the labeling of garments in various formats
- ✓ Perfect graphic definition, truetype, PDF, JPG, BMP, etc...
- ✓ Data exchange with any ERP - PDM -PLM
- ✓ Procedures for verification and approval of composition
- ✓ Care symbols ISO,ASTM, Japan, Korea special symbols
- ✓ Interaction with garment producers and subcontractors
- ✓ Certified Translations, consult on regulations and requirements

DISPONIBILE IN VARIE VERSIONI, COSTI DI LICENZA UNA TANTUM, AGGIORNAMENT GRATUITI, SUPPORTO TECNICO GARANTITO A CONSUMO O CON CONTRATTO PLURIENNALE

ONE-TIME COST FOR THE PERPETUAL LICENCE, NO MANDATORY ANNUAL FEE, ADDITIONAL CONTRACT FOR GUARANTEED SUPPORT SERVICE

T E X L A B E L - Styles Database

Style Code	Style Name	Photo																																												
STYLE CODE	STYLE NAME																																													
Description: DESCRIPTION OF STYLE Group: <input type="text" value="GROUP"/> Season: <input type="text" value="SEASON"/> Brand: <input type="text" value="YOUR BRAND"/> Category: <input type="text" value="CATEGORY"/>																																														
Size: 38 40 42 44 46 48 50 52 54 56 58 60 62 64 66 68 <input type="checkbox"/> <input type="checkbox"/> <input checked="" type="checkbox"/> <input checked="" type="checkbox"/> <input checked="" type="checkbox"/> <input checked="" type="checkbox"/> <input checked="" type="checkbox"/> <input checked="" type="checkbox"/> <input checked="" type="checkbox"/> <input checked="" type="checkbox"/> <input checked="" type="checkbox"/> <input checked="" type="checkbox"/> <input checked="" type="checkbox"/> <input checked="" type="checkbox"/> <input type="checkbox"/> <input type="checkbox"/>																																														
Material (Optional): <input type="text" value="MATERIAL"/> Material Options: <input type="text" value="MATERIAL"/>	Made in / Produced by / Imported / Distributed: <input type="text" value="MADE IN ITALY"/>	Colours: <input type="text" value="COLOUR"/> Description: <input type="text" value="DESCRIPTION OF COLOUR"/> * <input type="text"/> <input type="text"/>																																												
<table border="1" style="width: 100%; border-collapse: collapse;"> <thead> <tr> <th>Parts of Garment</th> <th>Compositions</th> <th>Care Symbols</th> <th>Notes</th> </tr> </thead> <tbody> <tr> <td>1 Outer</td> <td>100% Cotton</td> <td></td> <td>Produced and Distributed by</td> </tr> <tr> <td>2 Inside</td> <td>100% Viscose</td> <td></td> <td>— KEEP AWAY FROM FIRE —</td> </tr> <tr> <td>3 Padding</td> <td>50% Polyester 50% Wool</td> <td></td> <td>WASH & IRON INSIDE OUT</td> </tr> <tr> <td>4</td> <td></td> <td></td> <td>www.texlabel.eu</td> </tr> <tr> <td>5</td> <td></td> <td></td> <td>Software for International Care Labels</td> </tr> <tr> <td>6</td> <td></td> <td></td> <td></td> </tr> <tr> <td>7</td> <td></td> <td></td> <td></td> </tr> <tr> <td>8</td> <td></td> <td></td> <td></td> </tr> <tr> <td>9</td> <td></td> <td></td> <td></td> </tr> <tr> <td>10</td> <td></td> <td></td> <td></td> </tr> </tbody> </table>	Parts of Garment	Compositions	Care Symbols	Notes	1 Outer	100% Cotton		Produced and Distributed by	2 Inside	100% Viscose		— KEEP AWAY FROM FIRE —	3 Padding	50% Polyester 50% Wool		WASH & IRON INSIDE OUT	4			www.texlabel.eu	5			Software for International Care Labels	6				7				8				9				10					
Parts of Garment	Compositions	Care Symbols	Notes																																											
1 Outer	100% Cotton		Produced and Distributed by																																											
2 Inside	100% Viscose		— KEEP AWAY FROM FIRE —																																											
3 Padding	50% Polyester 50% Wool		WASH & IRON INSIDE OUT																																											
4			www.texlabel.eu																																											
5			Software for International Care Labels																																											
6																																														
7																																														
8																																														
9																																														
10																																														

Record: 1 of 1 | No Filter | Search

Record: 157 of 196 | Unfiltered | Search

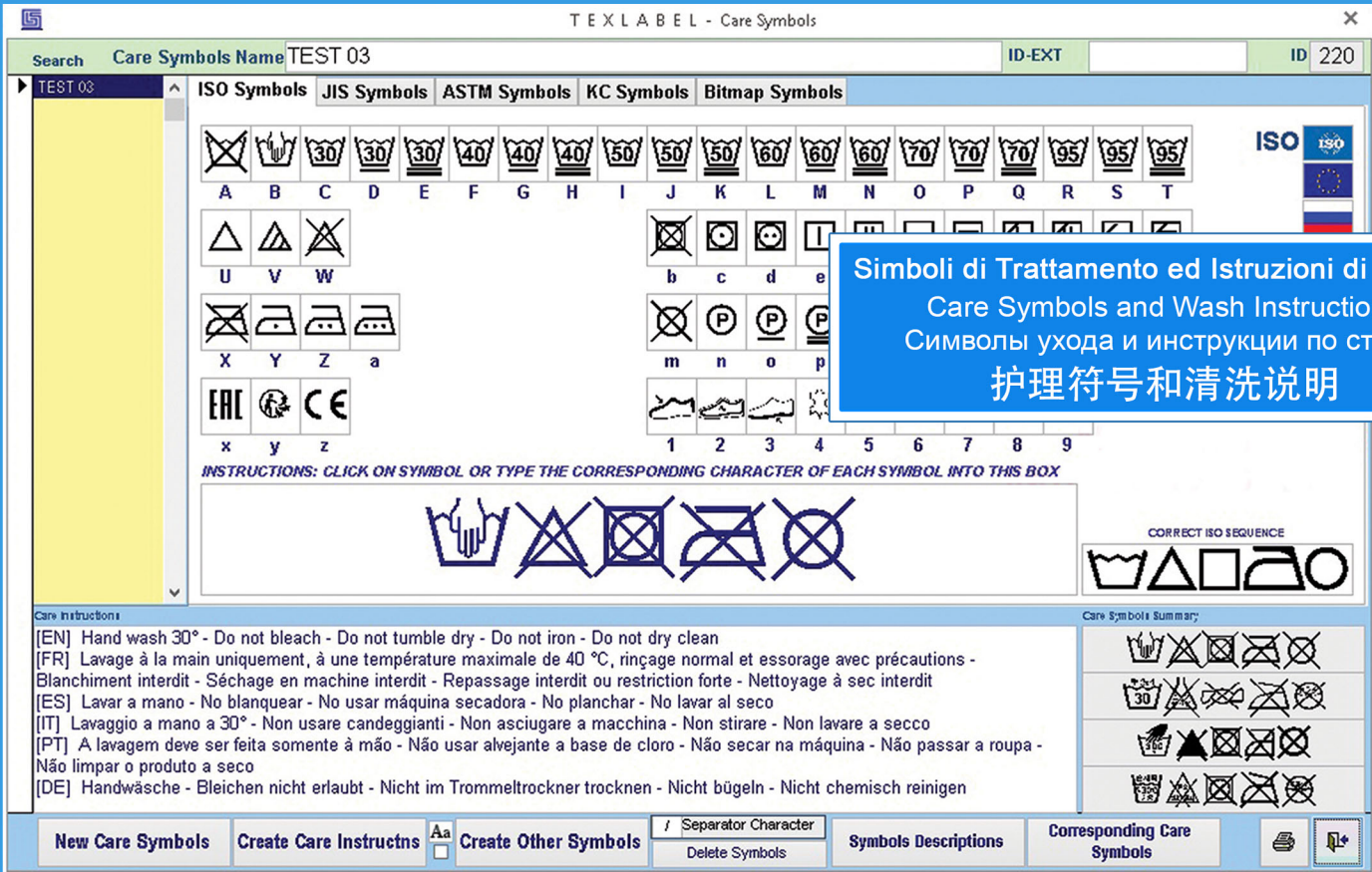

- ✓ 完美的图表清晰度, truetype, PDF, JPG, BMP
- ✓ 灵活, 动态和自定义的护理标签模板
- ✓ 外包装或内包装护理标签打印
- ✓ 标准化各种格式的服装标签
- ✓ 任何ERP - PDM -PLM的数据交换
- ✓ 成分的验证和批准程序
- ✓ 保养符号ISO, ASTM, 日本, 韩国的特殊符号
- ✓ 与服装生产商, 分包商的互动
- ✓ 经认证的翻译, 有关法规和要求的建议

一次购买, 永久可用, 免费更新, 无强制费用, 有保证支持服务的附加合同

- ✓ Динамические, гибкие и настраиваемые макеты этикеток
- ✓ Аутсорсинг или внутреннее управление печатью этикеток
- ✓ Стандартизировать маркировку одежды в различных форматах
- ✓ Отличное качество графики, TrueType, PDF, JPG, BMP и т. Д.
- ✓ Обмен данными с любым ERP - PDM - PLM
- ✓ Процедуры утверждения и контроля данных этикетки
- ✓ Стандартные символы ISO, ASTM, Япония, Корея, специальные символы
- ✓ Взаимодействие с производителями одежды и субподрядчиками
- ✓ Заверенные переводы, консультации по правилам и требованиям

ОДНОРАЗОВАЯ СТОИМОСТЬ ЛИЦЕНЗИИ, ОТСУТСТВИЕ ОБЯЗАТЕЛЬНОЙ ГОДОВОЙ ПЛАТЫ, ДОПОЛНИТЕЛЬНЫЙ ДОГОВОР НА ГАРАНТИРОВАННОЕ ОБСЛУЖИВАНИЕ

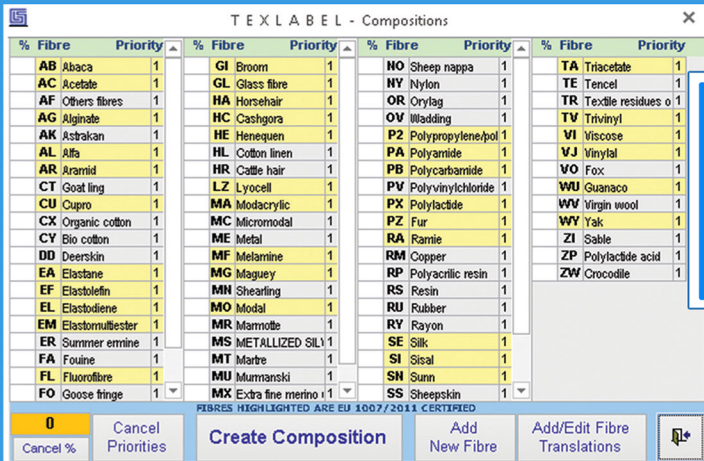

Database di Oltre 120 Fibre per Creare le Composizioni
 Over 120 Textile Fibers for Creating Compositions
 База данных из более чем 120 волокон для создания композиций
 数据库中有 120 多种纤维用于创建面料成分

Anteprima Etichetta e Modifica Formato Grafico
 Care Label Preview and Template Design
 Предварительный просмотр этикетки и дизайн шаблона
 预览标签并更改标签格式

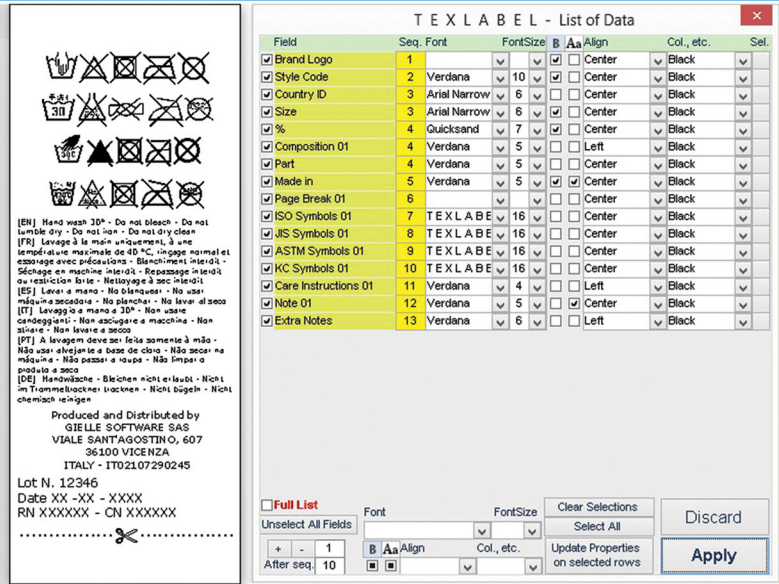



SP1

- Thermal transfer printer for care labels and stickers 200 dpi
- Recommended up to 50.000 labels / year
- Max. speed 127mm/sec. - Max width 4" (105 mm)
- 16MB flash memory - 8MB SDRAM
- USB - LAN - No display
- Windows and MAC drivers included
- Software for label design included
- 100% compatible with the software **TEXLABEL**



SP3

- Thermal transfer printer for care labels and stickers 300 dpi
- Recommended up to 50.000 labels / year
- Max. speed 127mm/sec. - Max width 4" (105 mm)
- USB - LAN - color TFT display
- 16MB flash memory - 8MB SDRAM
- Windows and MAC drivers included
- Software for label design included
- 100% compatible with the software **TEXLABEL**



SP4

- Thermal transfer printer for care labels and stickers 300 dpi
- Recommended up to 50.000 labels / year
- Max. speed 127mm/sec. - Max width 4" (105 mm)
- USB - LAN - color TFT display
- 16MB flash memory - 8MB SDRAM
- Windows and MAC drivers included
- Software for label design included
- 100% compatible with the software **TEXLABEL**



SP7

- Industrial thermal transfer printer for single-sided care labels and barcodes 300 dpi
- Recommended for any print quantities
- Max. speed 127mm/sec. - Max width 4" (105 mm)
- 128MB flash memory - 32MB SDRAM
- USB - LAN - color TFT display
- Drivers for Windows, MAC, Linux, Android
- Software for label design included
- 100% compatible with the software **TEXLABEL**



SPC

- Industrial thermal transfer printer with automatic cutter/stacker for single-sided care labels 300 dpi
- Recommended for any print quantities
- Max. speed 127mm/sec. - Max width 4" (105 mm)
- 128MB flash memory - 32MB SDRAM
- USB - LAN - color TFT display
- Drivers for Windows, MAC, Linux, Android
- Software for label design included
- 100% compatible with the software **TEXLABEL**



SPB

- Industrial thermal transfer printer for care labels one side print 300 dpi
- More than 1.000.000 labels / year
- Max. speed 125mm/sec. - Max width 4" (105 mm)
- Windows and MAC driver included
- LAN - USB - Color TFT display
- 8MB Flash memory - 64MB SDRAM
- Software for label design included
- 100% compatible with **TEXLABEL** software



SPR

- Industrial thermal transfer printer for RFID stickers and care labels 300 dpi
- Max Width 4.09" (102 mm)
- Max. speed 305mm/sec.
- LAN / USB 2.0 / Wireless
- Keypad control and LCD graphical display
- 64MB Flash memory - 64MB SDRAM
- 100% compatible with **TEXLABEL** software



SPA

- Industrial thermal transfer printer for care labels
- Double side print 300 dpi
- More than 1.000.000 labels / year
- Max. speed 125mm/sec. - Max width 4" (105 mm)
- Windows and MAC driver included
- LAN / USB - Graphic LCD display
- 8MB Flash memory - 64MB SDRAM
- 100% compatible with **TEXLABEL** software



SPD

- Double-headed care label printer
- Double sided print capability printhead 300dpi or 600 dpi (optional)
- Max. speed 177,8mm/sec. - Max width 2.125" (54mm)
- Standard down label stacker 2.125" (54mm) x 5" (127mm)
- Ultrasonic cutter (optional) or knife cutter
- Windows driver included
- LAN / USB, 8MB Flash memory - 64MB SDRAM
- 100% compatible with **TEXLABEL** software

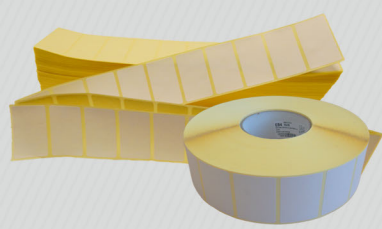

Etichette Adesive

Adhesive Labels

不干胶标签

Самоклеящиеся
этикетки



Foil Cera e Cera/Resina

Ink Foils and Wax/Resin

油墨箔和蜡/树脂

Восковая фольга и воск
/ смола



Nastri Poliammide

Polyamide Ribbons

聚酰胺色带

Полиамидные ленты

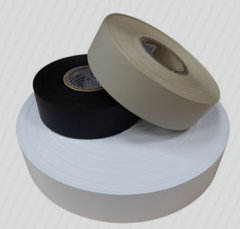

Nastri Poliestere Standard

Standard Polyester
Ribbons

标准聚酯色带

Стандартные ленты из
полиэстера



Nastri Raso Singolo Bianco / Nero

Single Satin Ribbons
White / Black
单面缎带白/黑

Односторонние сатиновые
ленты белый/черный



Nastri Raso Singolo Colorati anche a Pantone

Single Satin Colored
Ribbons also in Pantone
单面Pantone缎带

Односторонние сатиновые
цветные ленты



Nastri Raso Doppio

Double Satin Ribbons

双面缎带

Двусторонние
сатиновые ленты



Nastri Raso Eco-Sostenibili

Eco-Sustainable
Satin Ribbons
生态环保色带

Экологически чистые
сатиновые ленты



Nastri per Tinto in Capo anche a Pantone

Ribbons for Garment
Dye also in Pantone
Pantone的服装染料色带

Ленты для "окрашивание
готовой одежды"



Nastri a Strappo Facilitato

Easy Tear Ribbons

易撕色带

Ленты легкого разрыва



Nastri Termoadesivi

Heat Seal Ribbons

热粘合色带

Термо клейкие ленты



Nastri Trasparenti

Transparent Ribbons

透明色带

Прозрачные ленты



Foil Resina Tessile Bianco / Nero

Textile Resin Foil
Black / White
树脂纺织箔黑/白

Фольга для текстиля
белый / черный



Foil Resina Tessile Colorati

Textile Resin Foil
Colored
彩色树脂纺织箔

Цветная фольга для
текстиля

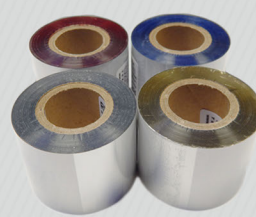

Foil Resina Metallizzati

Textile Resin Foil
Metallic
树脂纺织金属箔

Металлизированная
фольга для текстиля



Bustine Protettive per Lavaggi e Trattamenti

Protective Bags for
Washing and Treatments
洗涤和处理用保护袋

Защитные пакетики для
стирки и обработки

We PRINT For You!

SUPER EFFICIENT AND QUICK PRINTING SERVICE



- ✓ Servizi Specifici per prototipia, campionario e produzione in serie
- ✓ Stampa a lato singolo e fronte/retro
- ✓ Taglio a lama e ultrasuoni
- ✓ Consegna in 48 ore senza minimi alle basi produttive nel mondo
- ✓ Colore Pantone/RAL con minimi
- ✓ Suddivisione per modello, colore, commessa, P.O.
- ✓ Imballo a pacchetti, buste, sacchetti, scatole, rotoli, etc.
- ✓ Trasmissione automatica dati
- ✓ Consulenza normativa e traduzioni
- ✓ Servizio verifica dati & conformità
- ✓ OEKO-Tex & Global Recycled Standards



- ✓ Specific service for prototyping, samples and bulk production
- ✓ Single and double sided print
- ✓ Knife or ultrasonic cutting
- ✓ Delivery in 48 Hours without minimums to the production plants in the world
- ✓ Pantone/RAL color with minimums
- ✓ Subdivision by style/color/order/P.O.
- ✓ Packing in stacks, envelopes, bags, boxes, rolls, etc.
- ✓ Automatic data transmission for Label printing
- ✓ Legal advice for international requirements
- ✓ Data verification & conformity service
- ✓ OEKO-Tex & Global Recycled Standards

CONTACT US FOR FULL SAMPLE BROCHURE

RASO Satin



POLYAMIDE Basic



RICICLATO Sustainable



TINTO IN CAPO Garment Dyed

